

FRONT ELEVATION

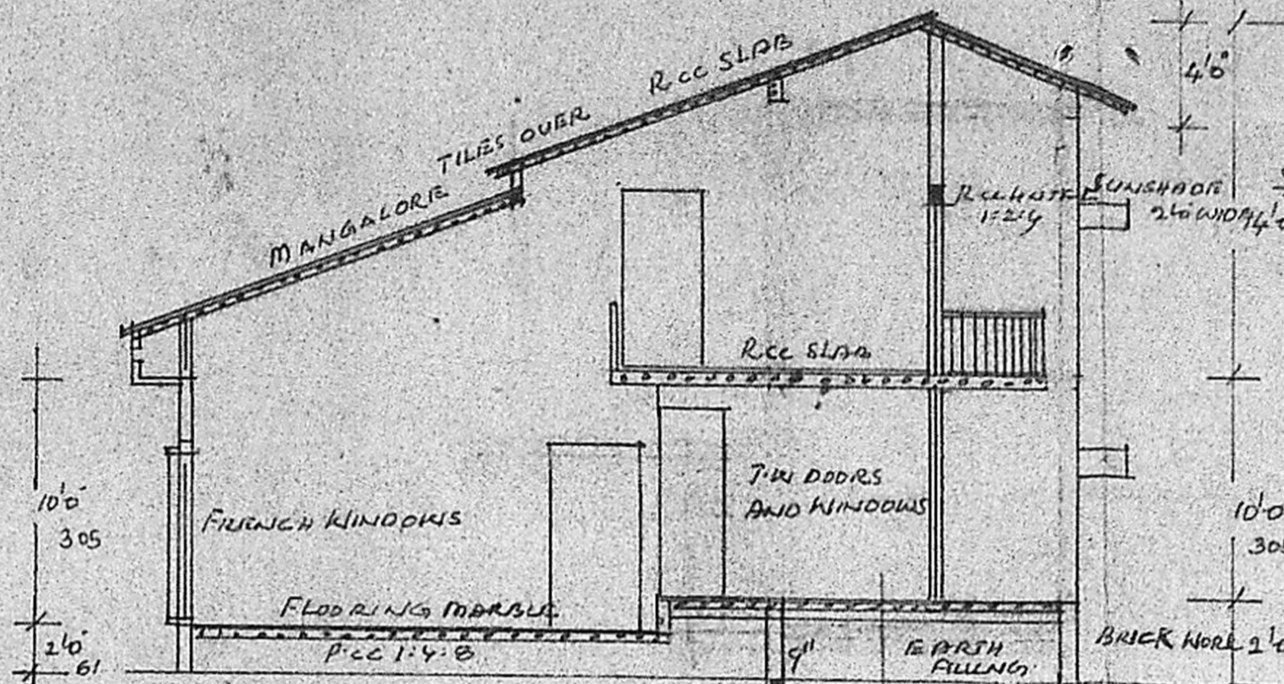

SECTION ON XY

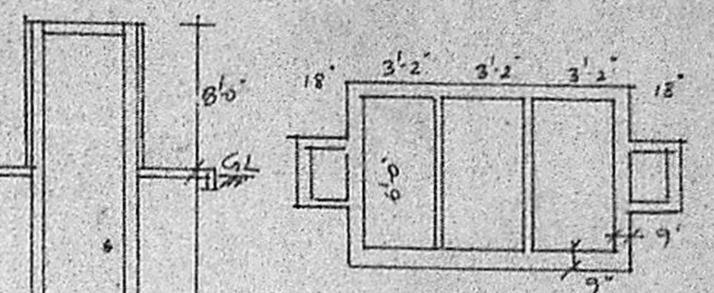

PLAN SEPTIC TANK

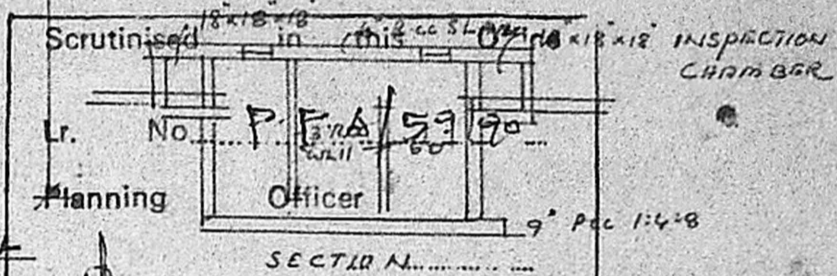

PLAN CHAMBER

JOINERY DETAILS

D	DOOR	3'6" x 7'0"
D1	"	3'0" x 7'0"
D2	"	2'6" x 7'0"
FD	"	8'0" x 7'0"
FW	WINDOW	5'0" x 7'0"
BW	BAY	6'0" x 4'6"
W	WINDOW	6'0" x 4'6"
W1	"	4'0" x 4'6"
W2	"	6'0" x 3'6"
W3	"	3'0" x 3'6"
V	VENTILATOR	4'0" x 2'0"
V1	"	3'0" x 2'0"
W2	WINDOW	1'0" x 6'6"

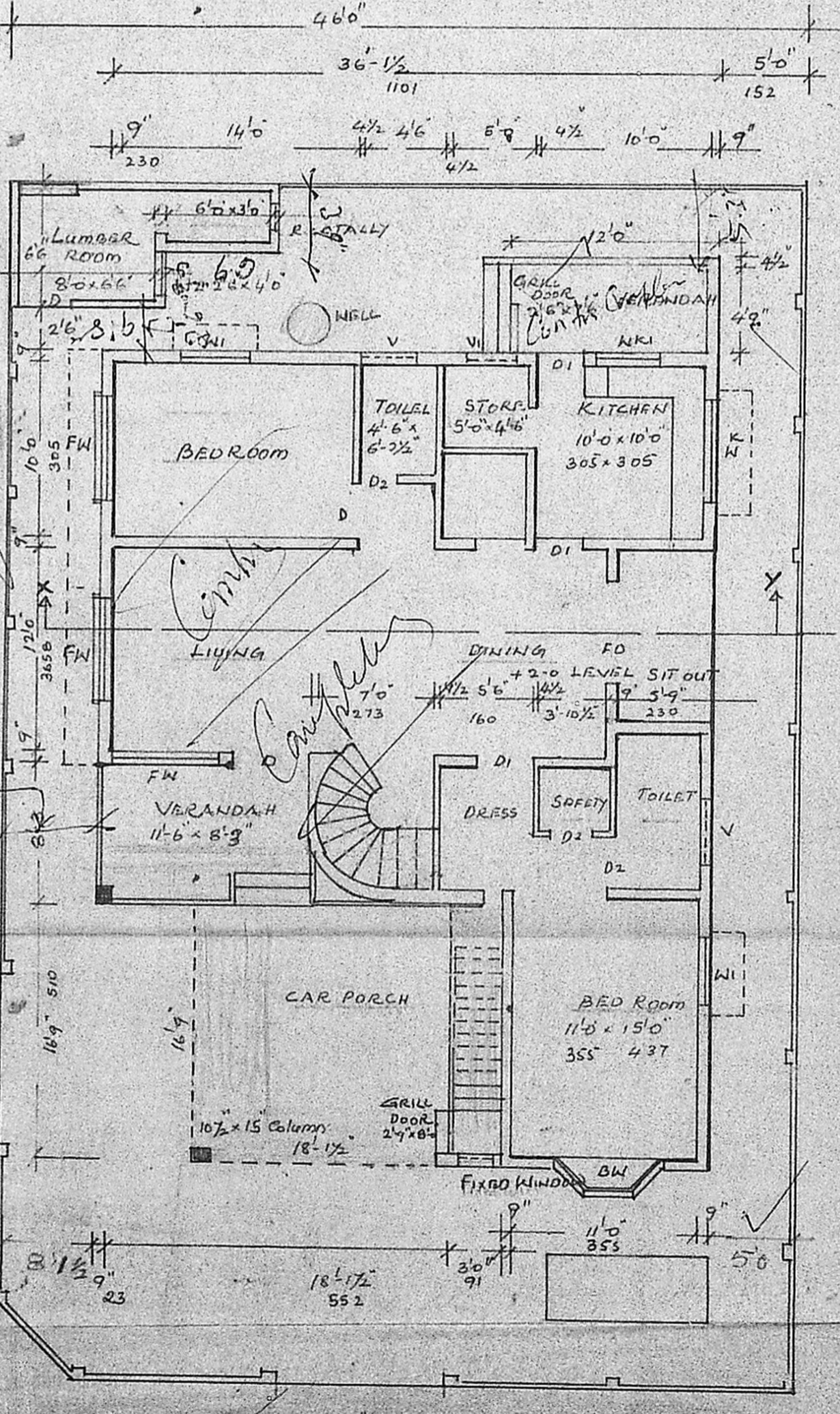

EXISTING GROUND FLOOR WITH ADDITION AND SITE PLAN

APPROVED  
 SUBJECT TO THE CONDITIONS IN THIS ORDER.  
 No. P.2/3553/90 dt. 7.5.90  
 S. Jayaraj  
 FOR MEMBER SECRETARY  
 MADRAS METROPOLITAN  
 DEVELOPMENT AUTHORITY  
 MADRAS 600 008.

PLAN SHOWING THE ADDITIONS  
 IN THE NEW RESIDENCE AT  
 PLOT No 53 VEERAPPAN NAGAR  
 S no 119 VALASARAVAKKAM  
 scale 1" = 8'

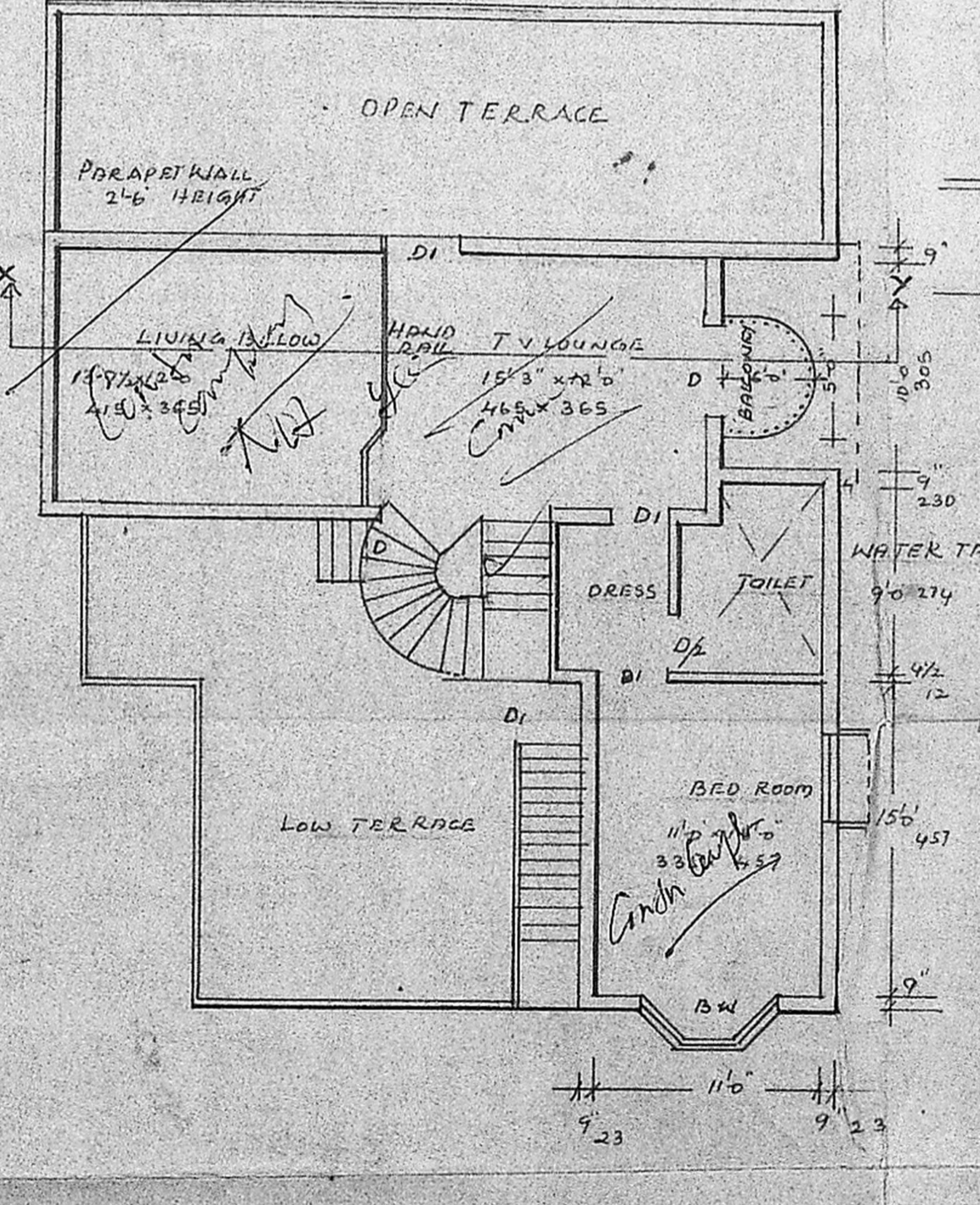
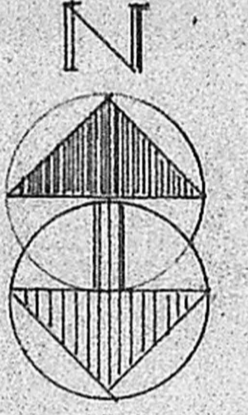

EXISTING FIRST FLOOR

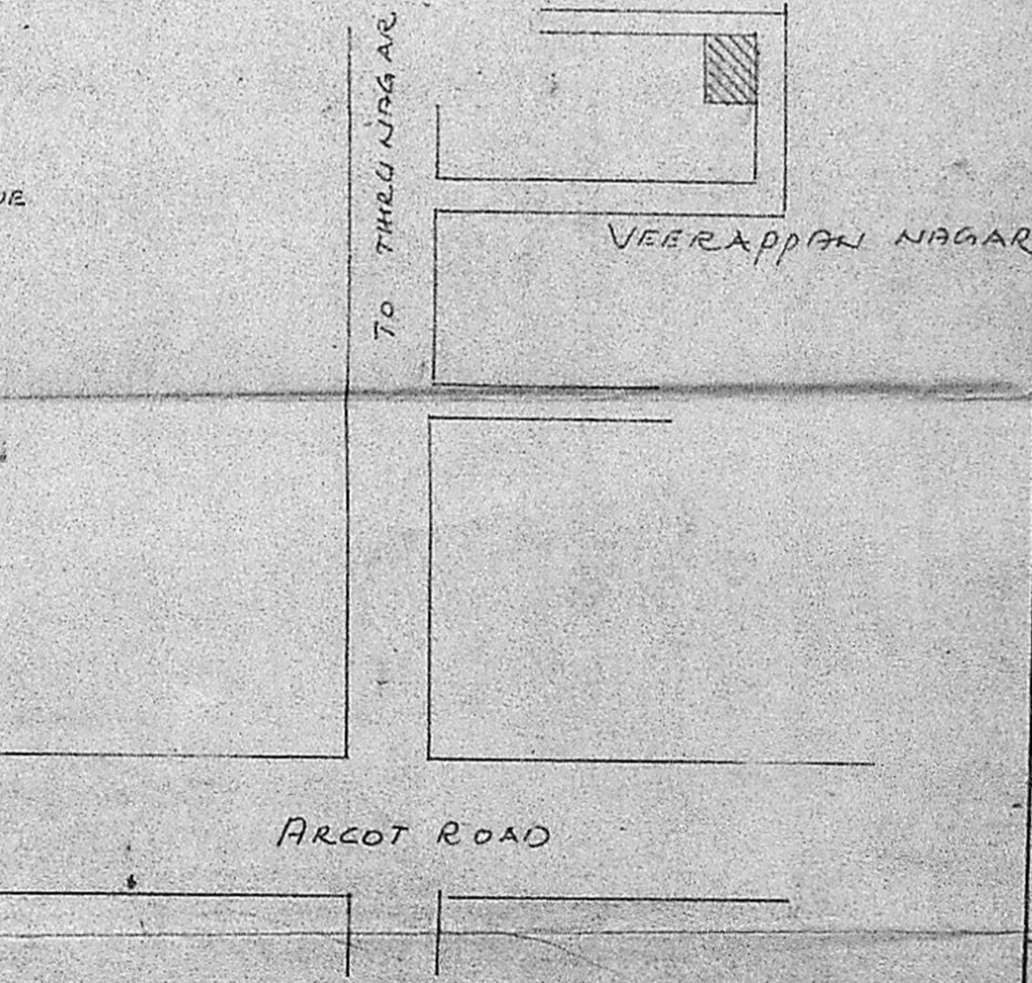
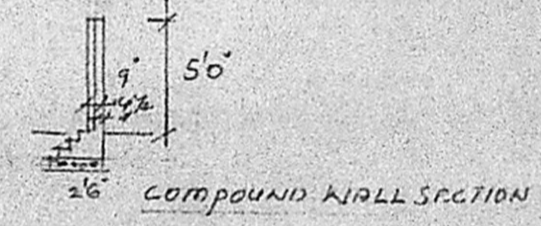
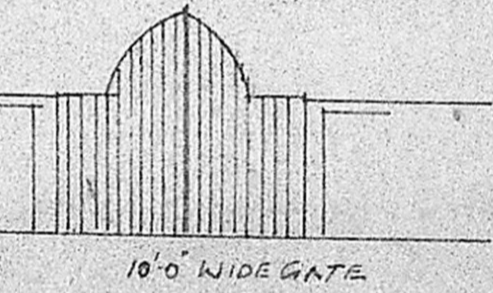

KEY PLAN

GROUND FLOOR 1489 sq ft. 138.47 m<sup>2</sup>  
 ADDITION IN G FLOOR 266 sq ft. or 24.72 m<sup>2</sup>  
 FIRST FLOOR 513 sq ft. or 47.10 m<sup>2</sup>  
 TOTAL 2268 sq ft. 210.29 m<sup>2</sup>  
 PLOT COVERAGE 0.54  
 F.S.I 0.676

COLOUR INDEX

EXISTING	□
ADDITION	□ RED
ROAD	□ GREEN
SITE BOUNDARY	— BLACK

OWNER  
 MR. RAJAKRISHNAN

LICENSED SURVEYOR  
 G. Viswanathan Nair  
 Engineer Licensed Surveyor  
 Corporation of Madras City  
 Class II, 188 85 86  
 136, Chinmaya Nagar, II  
 MADRAS-600092

PLANNING PERMIT No 52/88  
 PPA 158/88 DTD 17.5.88  
 BY EXECUTIVE OFFICER  
 VALASARAVAKKAM TOWN PANCHAYAT  
 MADRAS 87